ΤΟ ΧΑΙΔΑΡΙ
Μ. ΒΑΜΒΑΚΑΡΗΣ
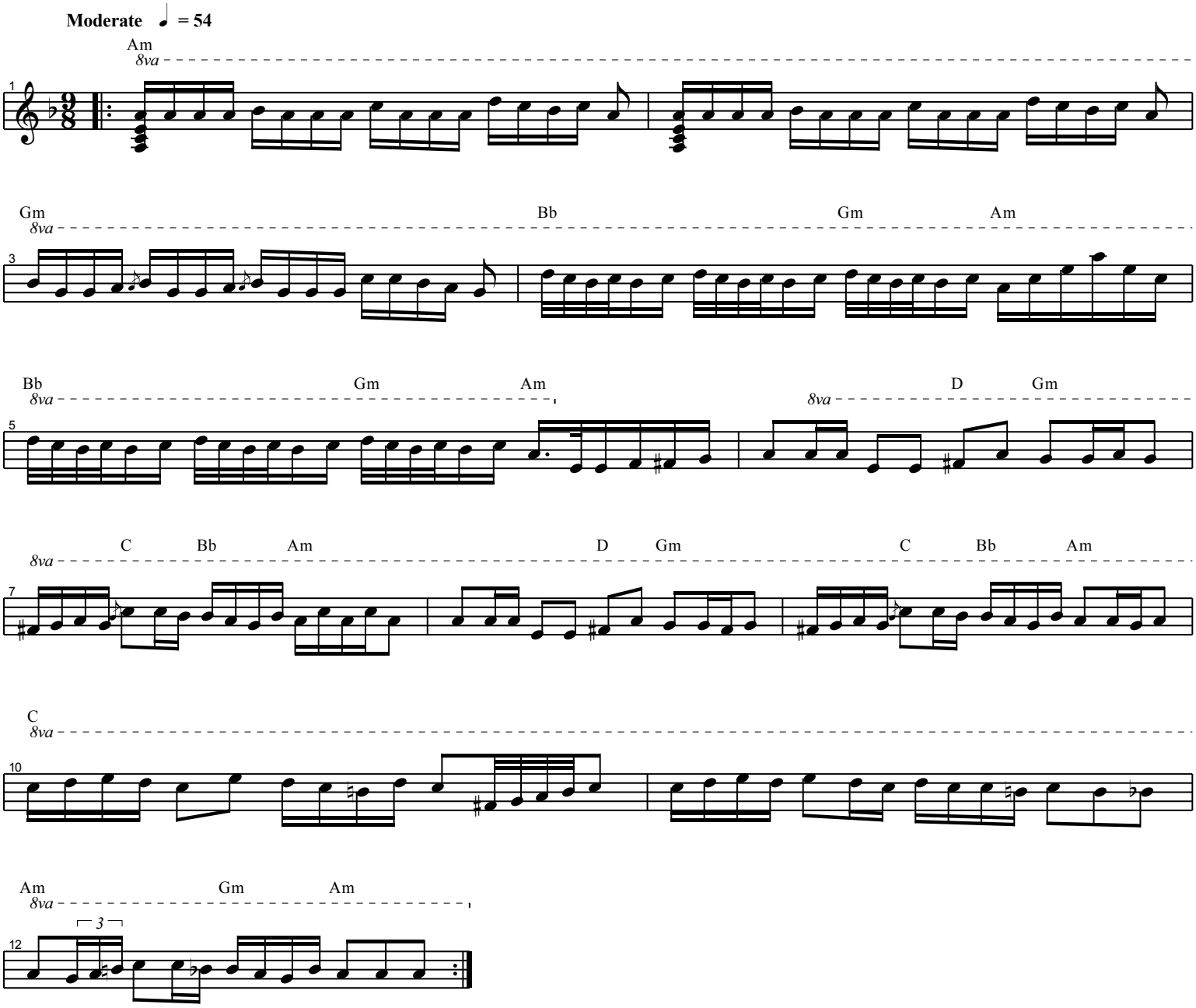
① = D ③ = F
② = A ④ = C